

File name \\UK.WSPGROUP.COM\CENTRAL_DATA\PROJECTS\70087228 - BRIGHTON 3TS - STAGES 2\03 WIP\TSIGNALS\EASTERN ROAD CROSSING OPTIONS 29.01.2024 P01.DWG, printed on 29 January 2024 15:36:33, by Clarke, Ross

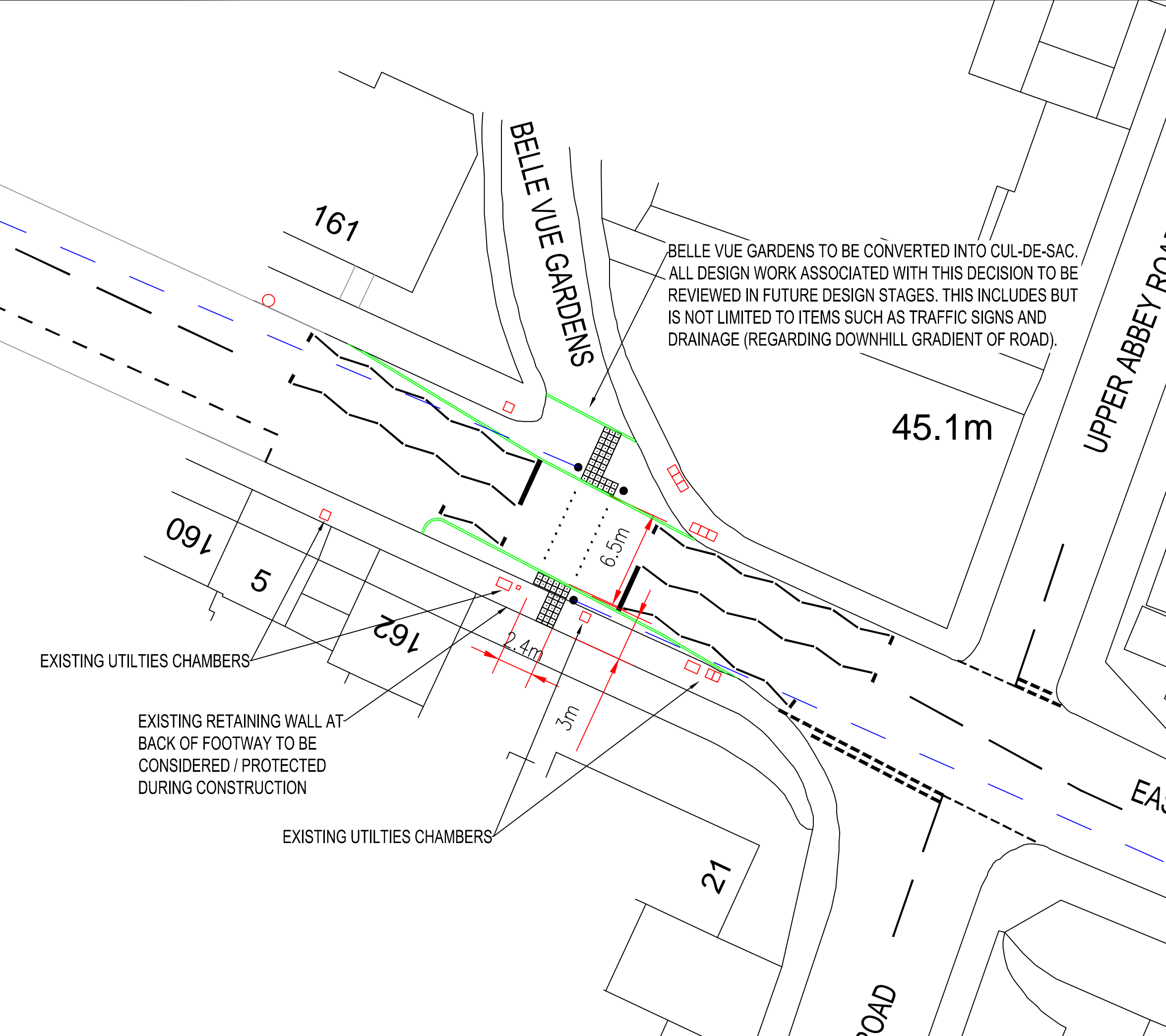

DO NOT SCALE

KEY:
 - 40m FORWARD VISIBILITY AS PER TSM CH6 FOR 30MPH 85TH PERCENTILE SPEEDS (ASSUMED)
 - PROPOSED NEW KERB LINE (BUILD OUT / TAPERS INDICATIVE ONLY TO BE CONFIRMED DURING FUTURE DESIGN STAGES)

THIS PROVISIONAL PRELIMINARY DESIGN IS FOR GUIDANCE PURPOSES ONLY. WSP ACCEPTS NO LIABILITY FOR ANY DAMAGE, LOSS, EXPENSES OR COST INCURRED AS A RESULT OF RELYING ON THE INFORMATION PROVIDED IN THE DESIGN APPRAISAL ESTIMATE. THE APPRAISAL ESTIMATE WAS DERIVED FROM A MIXTURE OF THIRD PARTY INFORMATION AND THE APPLICATION OF WSP'S REASONABLE SKILL AND CARE, BUT MAY BE SUBJECT TO OTHER SUCH INFORMATION AND VARIATIONS OF WHICH WSP IS UNAWARE. THE DESIGN APPRAISAL ESTIMATE SHOULD NOT BE RELIED UPON FOR TENDER OR PROCUREMENT PURPOSES. FOR ACCURATE ADVICE A DETAILED DESIGN SHOULD BE CARRIED OUT AT THE APPROPRIATE DESIGN STAGE, THEREFORE, USE OF THE INFORMATION IS ENTIRELY AT YOUR OWN RISK.

B	29/01/2024	RC	MINOR UPDATES FOLLOWING CLIENT REVIEW	DV	SB
A	19/01/2024	RC	FIRST ISSUE	DV	SB
REV	DATE	BY	DESCRIPTION	CHK	APP

DRAWING STATUS: S0 - WORK IN PROGRESS



Grosvenor House, 2 Grosvenor Square, Southampton, SO15 2BE, UK
 T+ 44 (0) 2380 101 700
 wsp.com

CLIENT:

ARCHITECT:

PROJECT: EASTERN ROAD SIGNAL CROSSING

TITLE: SIGNALISED CROSSING LOCATION 2b

SCALE @ A3: 1:250 CHECKED: DV APPROVED: SB

PROJECT No: 70087228 DESIGNED: RC DRAWN: RC DATE: January 24

DRAWING No: 70087228-TS-003 REV: B

© WSP UK Ltd