



Image 2 - Example of floating bus stop

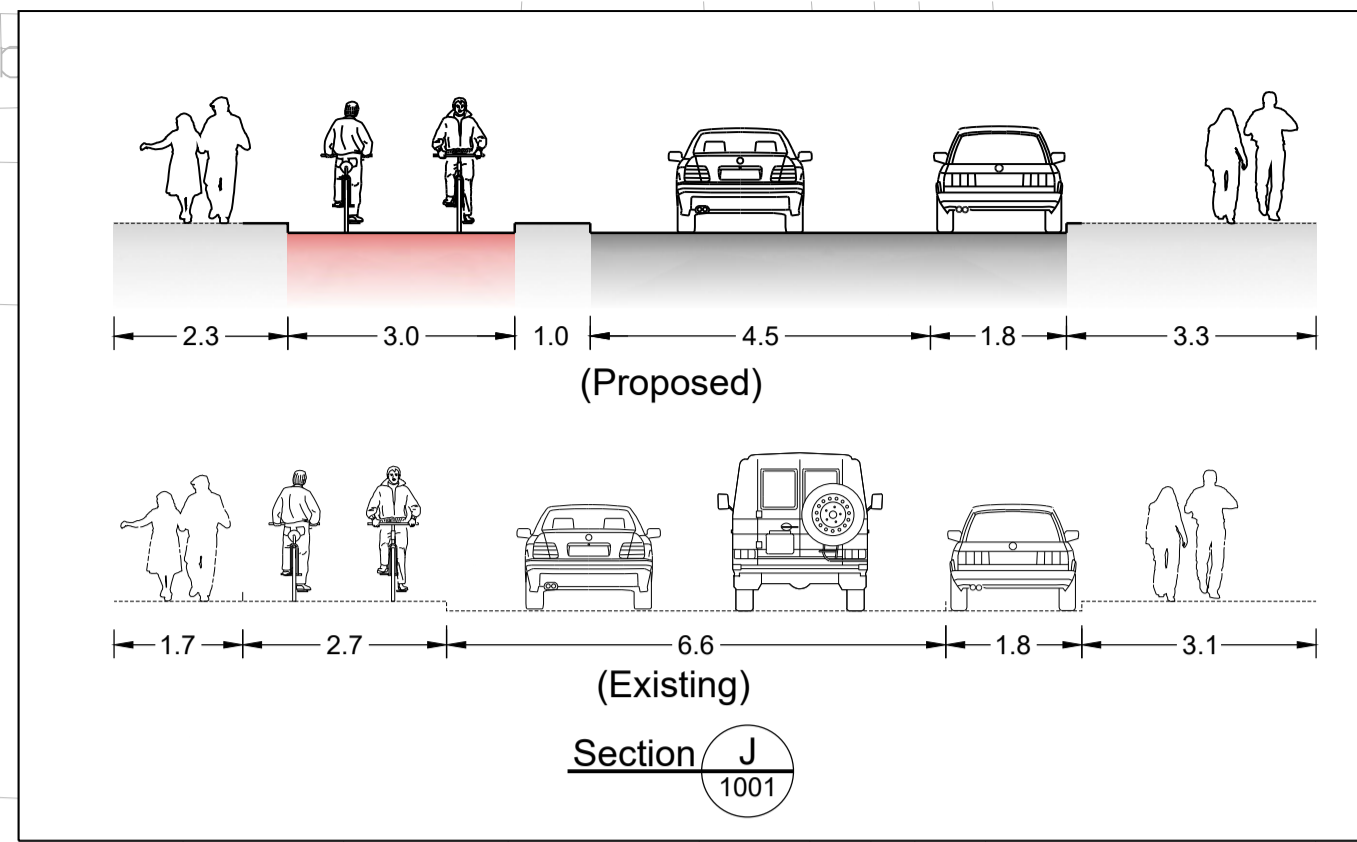

Image 4 - Example of parallel priority crossing

- Notes
1. Do not scale from this drawing.
 2. All dimensions are in metres unless otherwise shown. All levels are in metres above Ordnance Datum (AOD). All dimensions & levels should be checked on site.
 3. Any drawing errors or discrepancies should be brought to the attention of Mott MacDonald at the address shown in the title block.
 4. Preliminary design has been developed using topographical survey information but presented with OS mapping background to provide further context. As such, minor discrepancies between proposals and mapping background may be present.
 5. **DRAWING MUST BE READ IN COLOUR**

Key to Symbols

	Upstand Kerb		Footway / Verge
	Cycle Kerb (Cambridge Style)		Cycle Track / Cycle Lane Levels fall towards footway
	Dropped / Flush Kerb		Shared Use
	Transition Kerb		Bus Lane
	Highway Boundary		Carriageway
	Traffic Sign		Tactile Paving - Buff / Grey
	Gullies to be relocated		Tactile Paving - Red
	Proposed Gullies		
	Existing gullies/ change in gully levels		
	Existing feature to be relocated		
	Existing feature/change in levels		

Location Plan (Numbers refer to Plan Views on drawings 1001 to 1014)

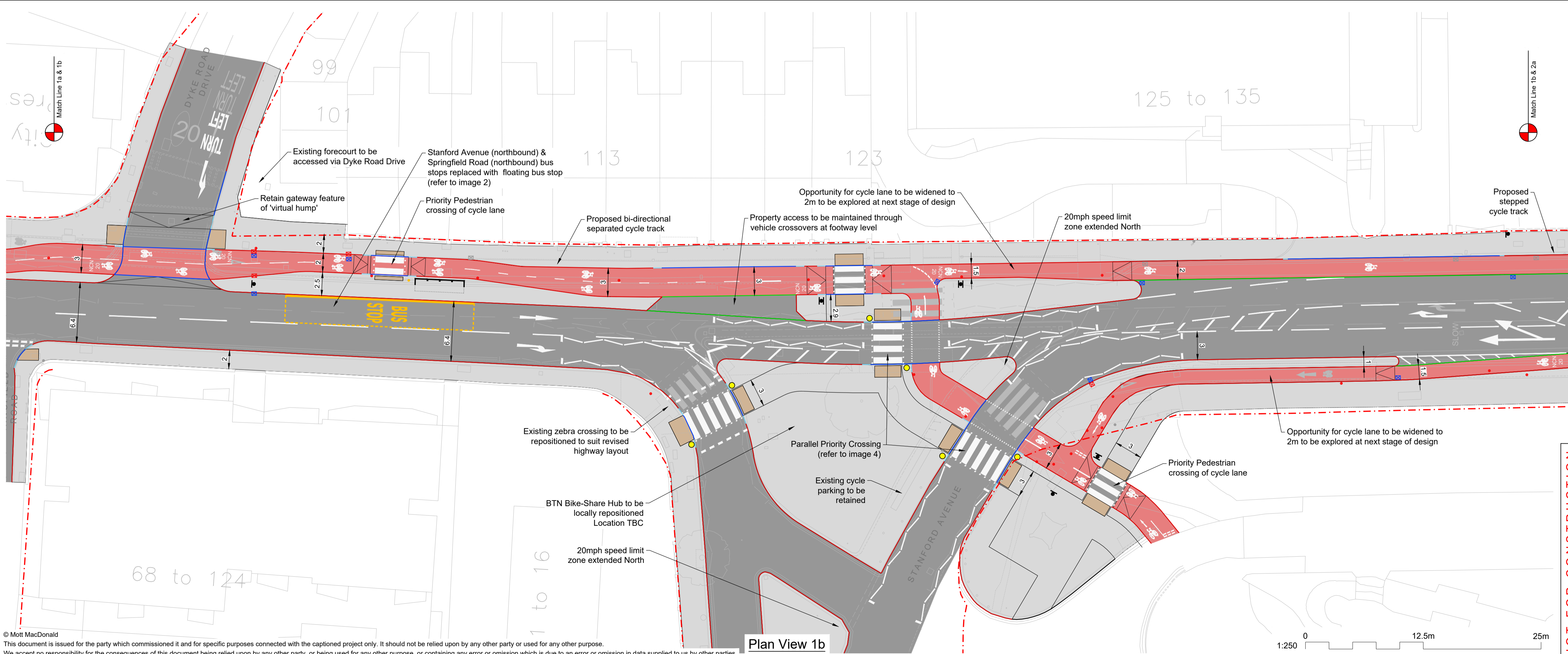
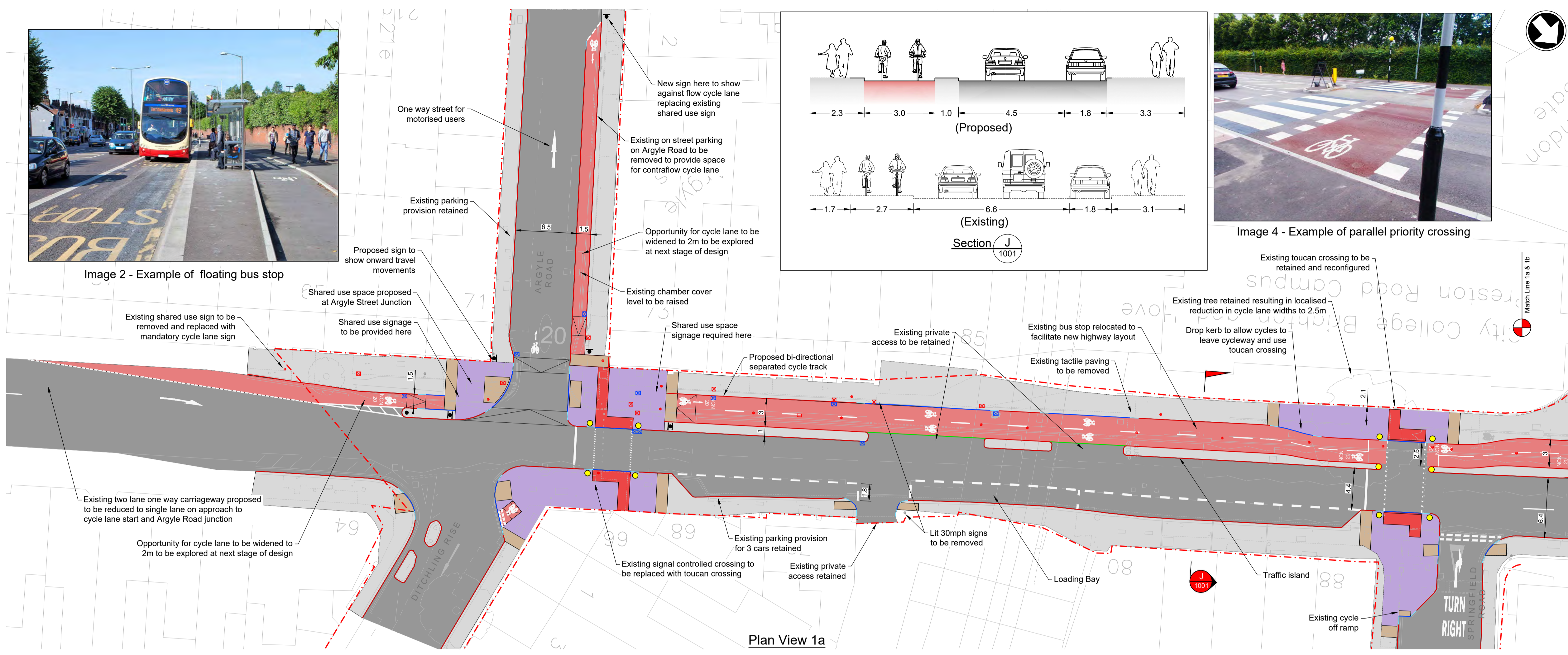
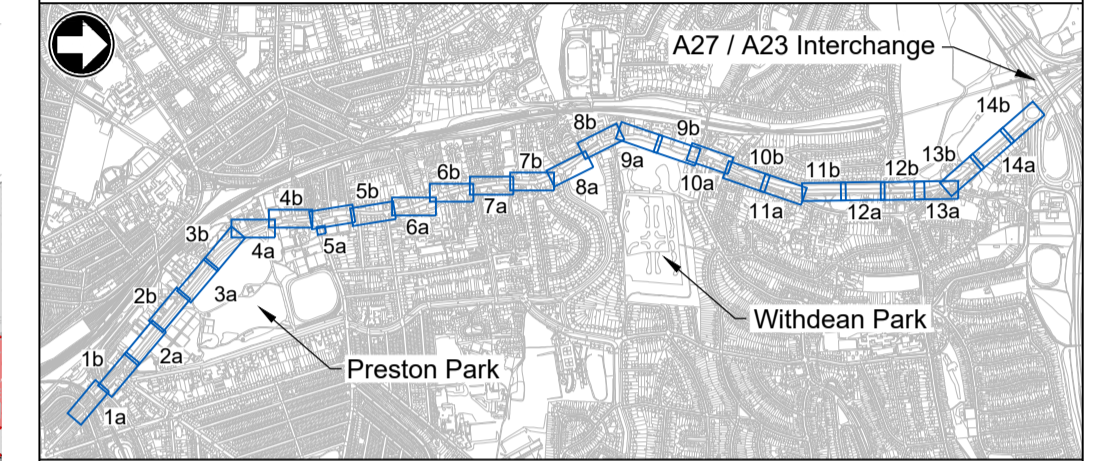

M M
MOTT MACDONALD

Mott MacDonald
22 Station Road
Cambridge, CB1 2JD
United Kingdom
T +44 (0)1223 463 500
F +44 (0)1223 461 007
W mottmac.com



Title
**A23 Active Travel Scheme
Developed Design
General Arrangement
Sheet 1 of 14**

Scale at A1	Status	Rev	Security
1:250	PRE	P1	STD
Drawing Number	103332-MMD-DD-XX-DR-HW-1001		

NOT FOR CONSTRUCTION

- Notes
1. Do not scale from this drawing.
 2. All dimensions are in metres unless otherwise shown. All levels are in metres above Ordnance Datum (AOD). All dimensions & levels should be checked on site.
 3. Any drawing errors or discrepancies should be brought to the attention of Mott MacDonald at the address shown in the title block.
 4. Preliminary design has been developed using topographical survey information but presented with OS mapping background to provide further context. As such, minor discrepancies between proposals and mapping background may be present.
 5. **DRAWING MUST BE READ IN COLOUR**

Key to Symbols

	Upstand Kerb		Footway / Verge
	Cycle Kerb (Cambridge Style)		Cycle Track / Cycle Lane Levels fall towards footway
	Dropped / Flush Kerb		Shared Use
	Transition Kerb		Bus Lane
	Highway Boundary		Carriageway
	Traffic Sign		Tactile Paving - Buff / Grey
	Gullies to be relocated		Tactile Paving - Red
	Proposed Gullies		
	Existing gullies/ change in gully levels		
	Existing feature to be relocated		
	Existing feature/change in levels		

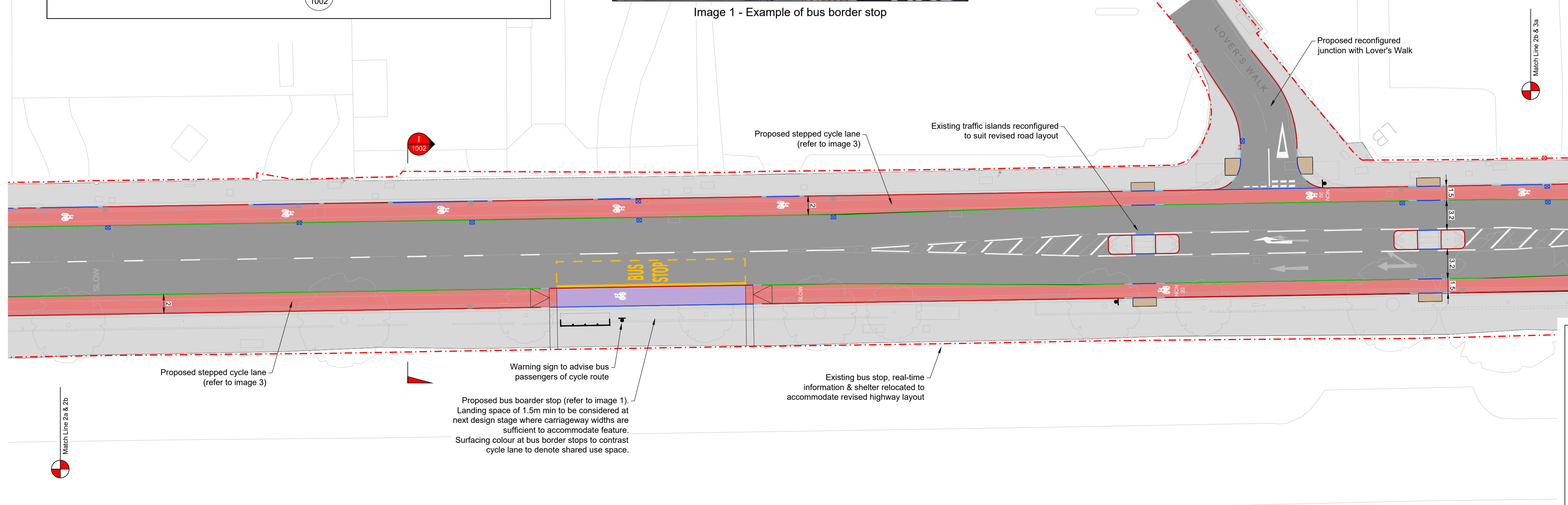
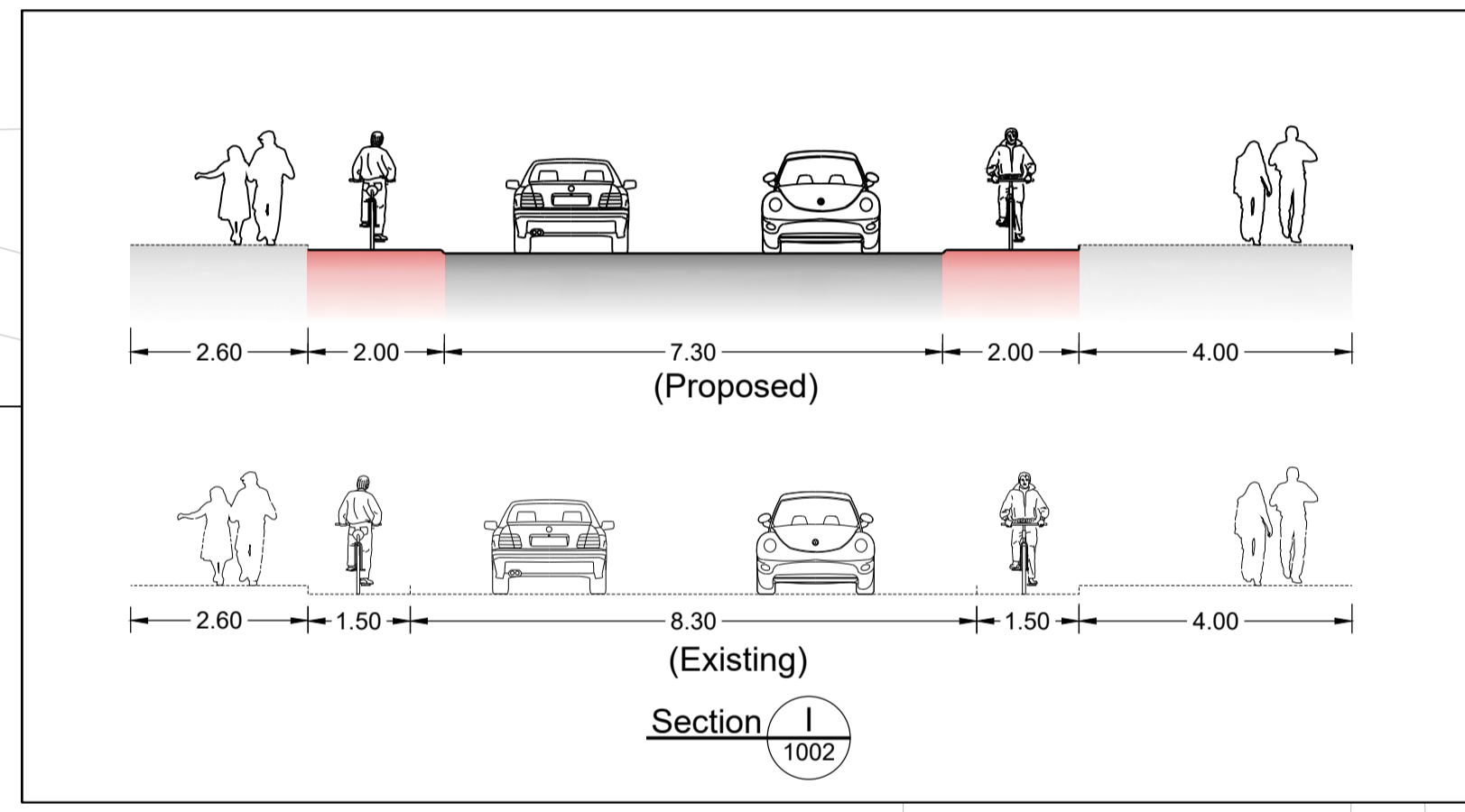
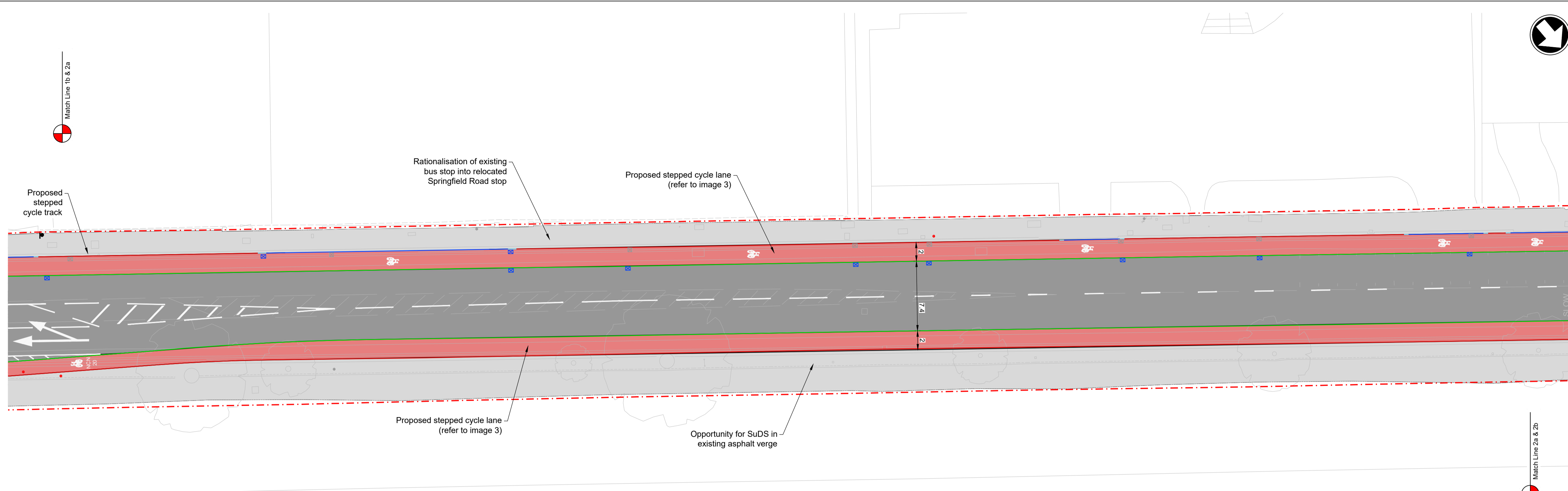
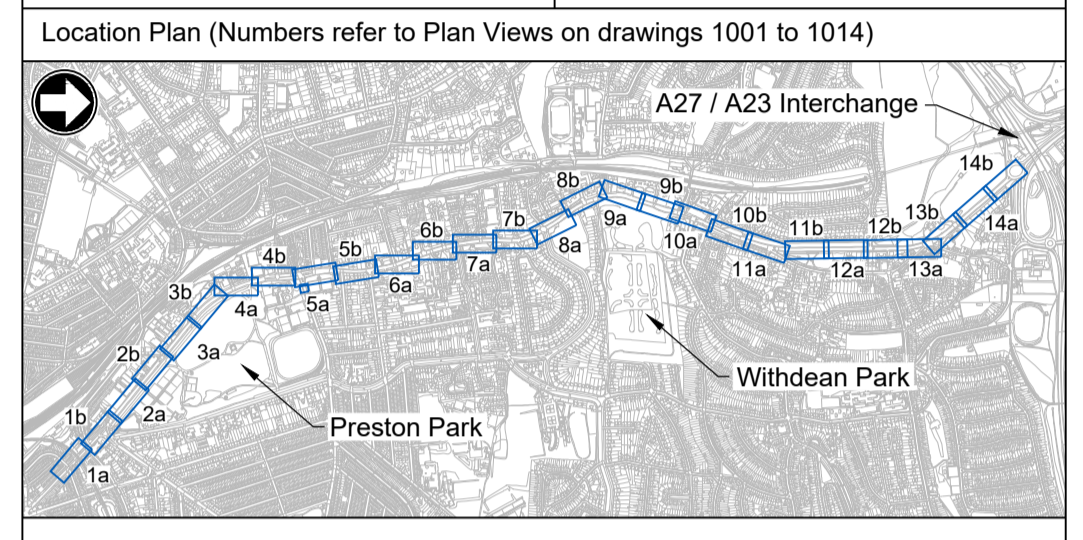

M M
MOTT MACDONALD

Mott MacDonald
22 Station Road
Cambridge, CB1 2JD
United Kingdom
T +44 (0)1223 463 500
F +44 (0)1223 461 007
W mottmac.com



Title
**A23 Active Travel Scheme
Developed Design
General Arrangement
Sheet 2 of 14**

Scale at A1: **1:250**

Status	PRE	Rev	P1	Security	STD
--------	-----	-----	----	----------	-----

Drawing Number
103332-MMD-DD-XX-DR-HW-1002

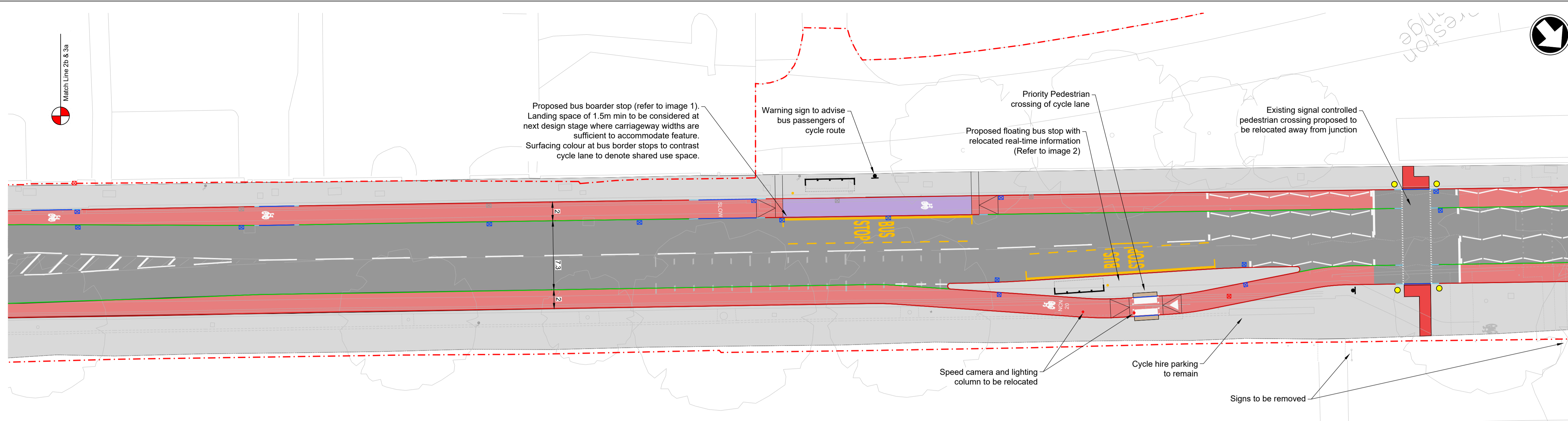

Plan View 3a

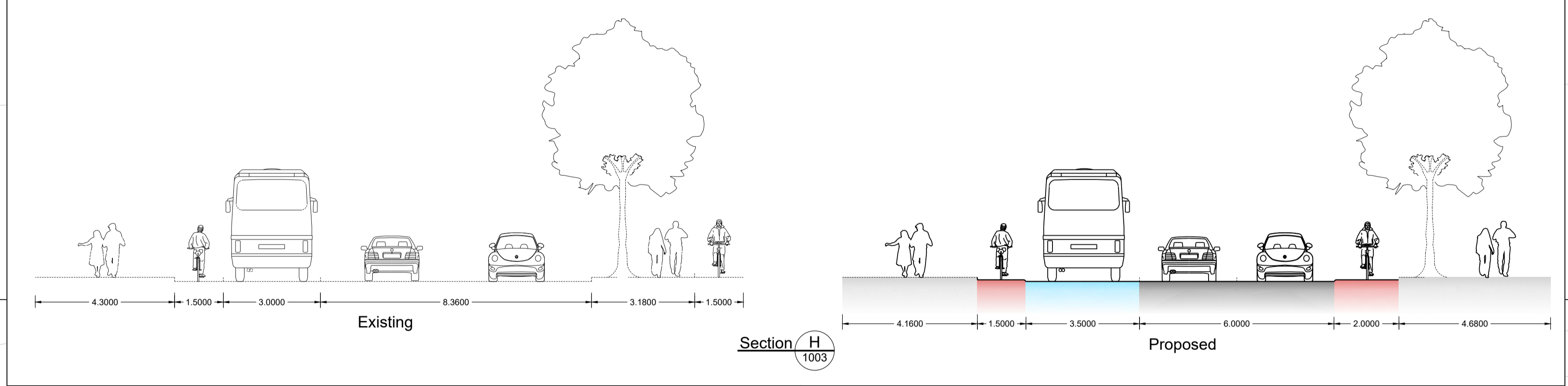

Section H 1003



Image 2 - Example of floating bus stop

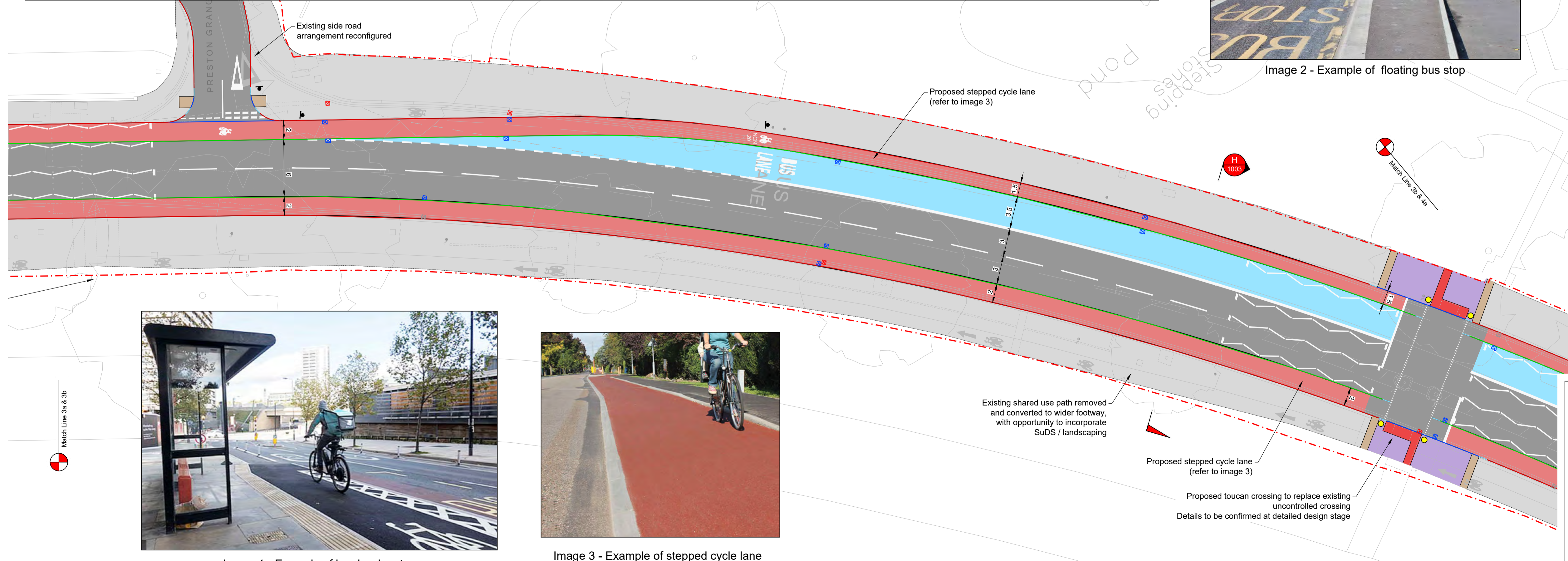

Plan View 3b



Image 1 - Example of bus border stop

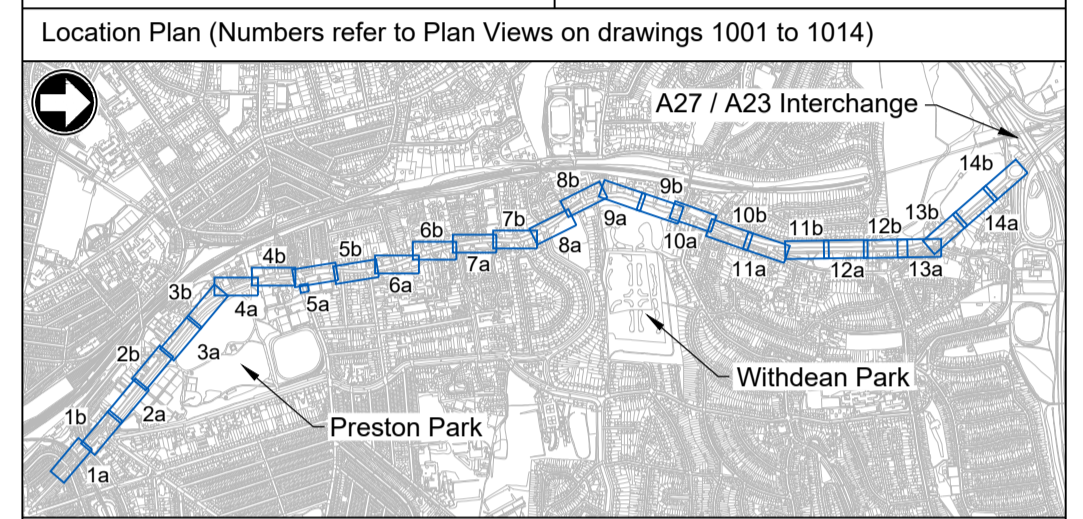

Image 3 - Example of stepped cycle lane

- Notes
1. Do not scale from this drawing.
 2. All dimensions are in metres unless otherwise shown. All levels are in metres above Ordnance Datum (AOD). All dimensions & levels should be checked on site.
 3. Any drawing errors or discrepancies should be brought to the attention of Mott MacDonald at the address shown in the title block.
 4. Preliminary design has been developed using topographical survey information but presented with OS mapping background to provide further context. As such, minor discrepancies between proposals and mapping background may be present.
 5. **DRAWING MUST BE READ IN COLOUR**

Key to Symbols

	Upstand Kerb		Footway / Verge
	Cycle Kerb (Cambridge Style)		Cycle Track / Cycle Lane Levels fall towards footway
	Dropped / Flush Kerb		Shared Use
	Transition Kerb		Bus Lane
	Highway Boundary		Carriageway
	Traffic Sign		Tactile Paving - Buff / Grey
	Gullies to be relocated		Tactile Paving - Red
	Proposed Gullies		
	Existing gullies/ change in gully levels		
	Existing feature to be relocated		
	Existing feature/change in levels		



MOTT MACDONALD

Mott MacDonald
22 Station Road
Cambridge, CB1 2JD
United Kingdom
T +44 (0)1223 463 500
F +44 (0)1223 461 007
W mottmac.com

Client

Brighton & Hove City Council

Title

**A23 Active Travel Scheme
Developed Design
General Arrangement
Sheet 3 of 14**

Scale at A1: 1:250

Status	PRE	Rev	P1	Security	STD
--------	-----	-----	----	----------	-----

Drawing Number: 103332-MMD-DD-XX-DR-HW-1003

NOT FOR CONSTRUCTION



Image 2 - Example of floating bus stop

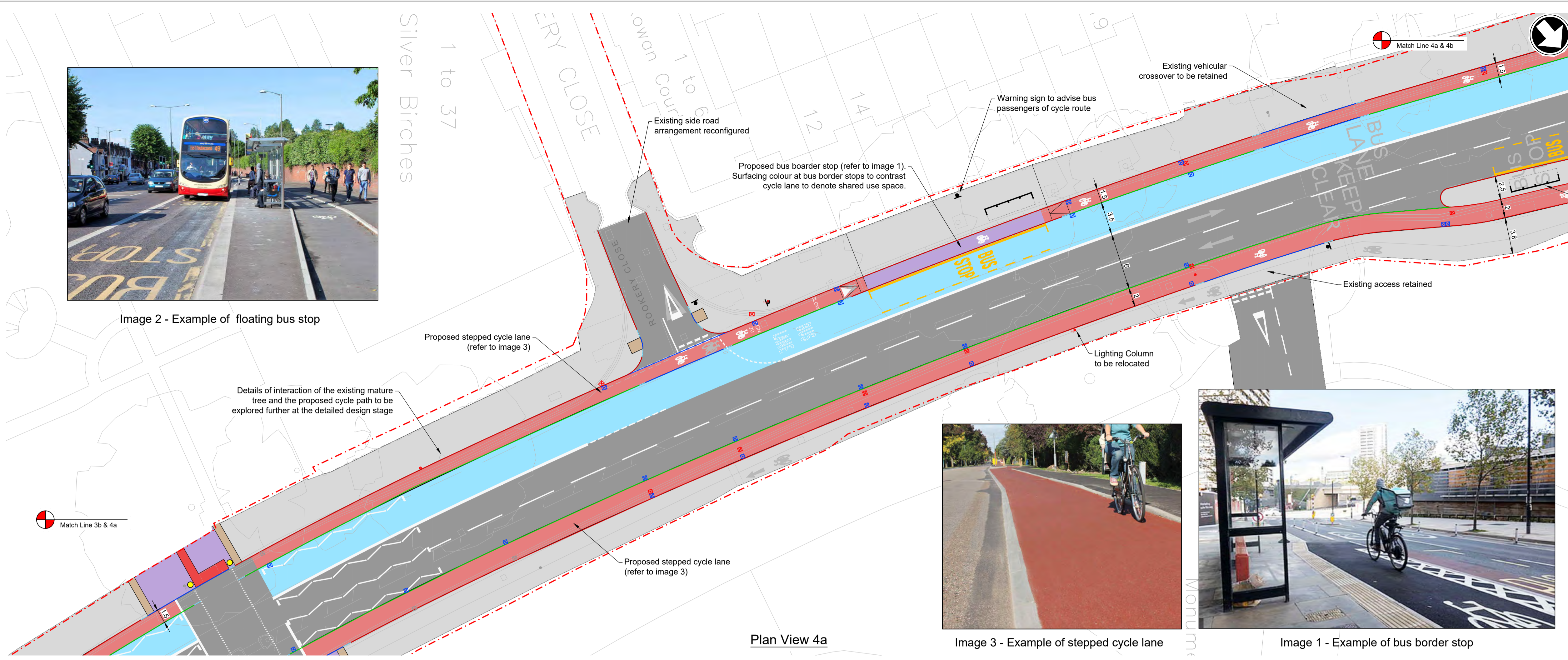

Image 3 - Example of stepped cycle lane

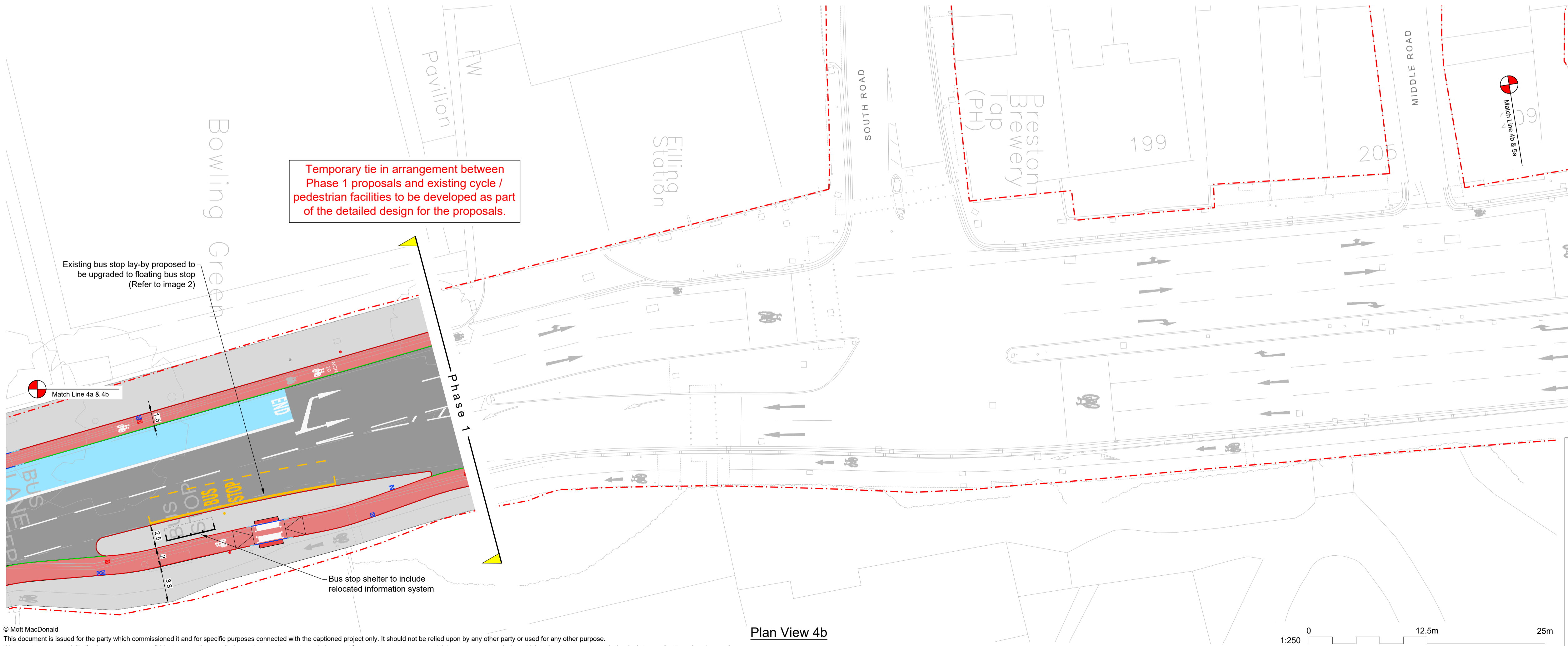
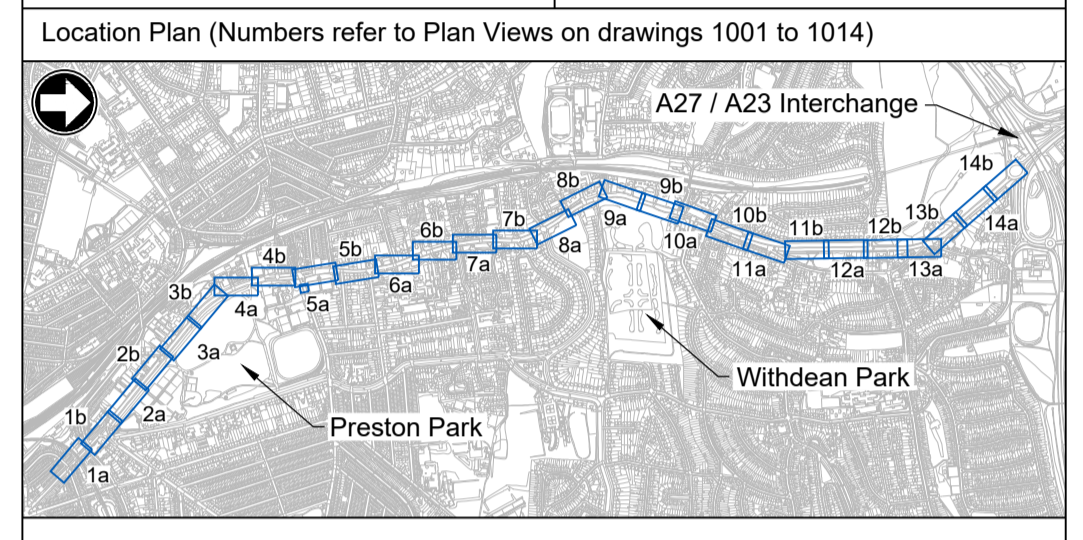

Image 1 - Example of bus border stop

- Notes
1. Do not scale from this drawing.
 2. All dimensions are in metres unless otherwise shown. All levels are in metres above Ordnance Datum (AOD). All dimensions & levels should be checked on site.
 3. Any drawing errors or discrepancies should be brought to the attention of Mott MacDonald at the address shown in the title block.
 4. Preliminary design has been developed using topographical survey information but presented with OS mapping background to provide further context. As such, minor discrepancies between proposals and mapping background may be present.
 5. **DRAWING MUST BE READ IN COLOUR**

Key to Symbols

	Upstand Kerb		Footway / Verge
	Cycle Kerb (Cambridge Style)		Cycle Track / Cycle Lane Levels fall towards footway
	Dropped / Flush Kerb		Shared Use
	Transition Kerb		Bus Lane
	Highway Boundary		Carriageway
	Traffic Sign		Tactile Paving - Buff / Grey
	Gullies to be relocated		Tactile Paving - Red
	Proposed Gullies		
	Existing gullies/ change in gully levels		
	Existing feature to be relocated		
	Existing feature/change in levels		



Temporary tie in arrangement between Phase 1 proposals and existing cycle / pedestrian facilities to be developed as part of the detailed design for the proposals.

M M
MOTT MACDONALD

Mott MacDonald
22 Station Road
Cambridge, CB1 2JD
United Kingdom
T +44 (0)1223 463 500
F +44 (0)1223 461 007
W mottmac.com

Client

Brighton & Hove City Council

Title

**A23 Active Travel Scheme
Developed Design
General Arrangement
Sheet 4 of 14**

Scale at A1: 1:250

Status	PRE	Rev	P1	Security	STD
--------	-----	-----	----	----------	-----

Drawing Number: 103332-MMD-DD-XX-DR-HW-1004

NOT FOR CONSTRUCTION