

Proposed extension of westbound cycle lane to Hove Lagoon

Existing cycle lane to be made one way eastbound

Bus stop to be 'floated'. Bus boarder to be constructed

Floating parking bays

Existing cycle made one way

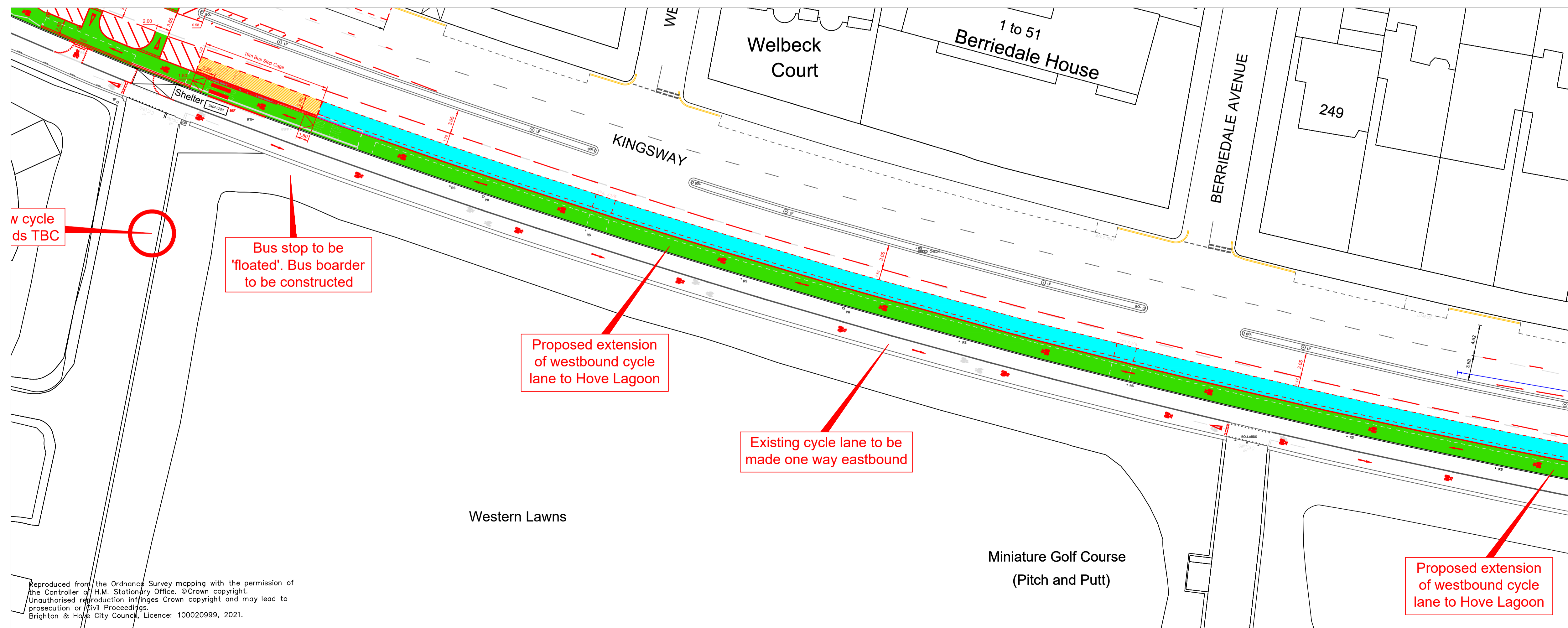

new cycle lanes TBC

Bus stop to be 'floated'. Bus boarder to be constructed

Proposed extension of westbound cycle lane to Hove Lagoon

Existing cycle lane to be made one way eastbound

Proposed extension of westbound cycle lane to Hove Lagoon

- KEY
- PROPOSED CYCLE LANE
 - PROPOSED LINE MARKINGS
 - PROPOSED FLOATING PARKING BAYS
 - - - PROPOSED SAFETY PROTECTION WANDS FOR CYCLISTS
 - PROPOSED FLOATING PARKING BAYS WITH SAFETY BUFFER
 - PROPOSED PAVEMENT BUILDOUT
 - PROPOSED CYCLE PARKING HUB
 - PROPOSED BUS BORDER
 - BUS STOP CAGE WITH CLEARWAY
 - EXISTING DRIVEWAY

- NOTES
1. All dimensions are in metres unless otherwise specified.
 2. Do not scale from this drawing.
 3. Key design elements:
 - 2.5m wide westbound cycle lane.
 - 3.25m single traffic lane.
 - 2.5m parking / loading bays (including buffer).
 - 0.5m buffer between parking bays and cycle lane.

DRAFT

Rev	Revision details	Date
Status: (tick ✓ as appropriate)		
INFORMATION	<input type="checkbox"/>	SURVEY <input type="checkbox"/>
DESIGN	<input type="checkbox"/>	TENDER <input type="checkbox"/>
AS-BUILT	<input type="checkbox"/>	FEASIBILITY <input checked="" type="checkbox"/>
		WORKING DRAWINGS <input type="checkbox"/>

Drawn:	Signed:	Date
Ben Stride	Ben Stride	December 2021
Checked:	CHECKED	DATE
Approved:	APPROVED	DATE
File/Acad ref:	S:\	



Project Name
Walking, Cycling and Accessibility Improvements

Drawing Title
A259 Seafont, Hove
Draft Detail 5 of 6

Drawing No HD-BHCC-BAS-A259/05D	Scale 1:350 @ A1	Rev C
------------------------------------	---------------------	----------

Reproduced from the Ordnance Survey mapping with the permission of the Controller of H.M. Stationery Office. © Crown copyright. Unauthorised reproduction infringes Crown copyright and may lead to prosecution or Civil Proceedings. Brighton & Hove City Council, Licence: 100020999, 2021.